

Drain: LEGENDS AT GEIST Drain #: 251
 Improvement/Arm: SPYGLASS HILL - SECTION 2
 Operator: JOH Date: 1-14-04
 Drain Classification: Urban/Rural Year Installed: 1993

GIS Drain Input Checklist

- Pull Source Documents for Scanning JPH 1-14
- Digitize & Attribute Tile Drains N/A
- Digitize & Attribute Storm Drains JPH 1-15
- Digitize & Attribute SSD JPH 1-16
- Digitize & Attribute Open Ditch JPH 1-15
- Stamp Plans JPH 1-15
- Sum drain lengths & Validate JPH 1-16
- Enter Improvements into Posse JPH 1-16
- Enter Drain Age into Posse _____
- Sum drain length for Watershed in Posse _____
- Check Database entries for errors JPH 1-16

**Gasb 34 Footages for Historical Cost
Drain Length Log**

Drain-Improvement: LEGENDS AT GRIST - SPYGLASS HILL - SECTION 2

Drain Type:	Size:	Length SURVEYOR'S (REPORT)	Length (DB Query)	Length Reconcile	If Applicable	
					Price:	Cost:
SSD	6"	9242	9242	∅		
RCP	12"	1940	1940	∅		
	15"	164'	164'	∅		
	18"	176'	176'	∅		
	21"	84'	84'	∅		
	24"	533'	533'	∅		
	27"	1125'	1125'	∅		
	30"	318'	318'	∅		
	36"	143'	143'	∅		
OPEN DITCH		560'	560'	∅		

Sum: 14,285' 14,285' ∅ _____

Final Report: _____

Comments:

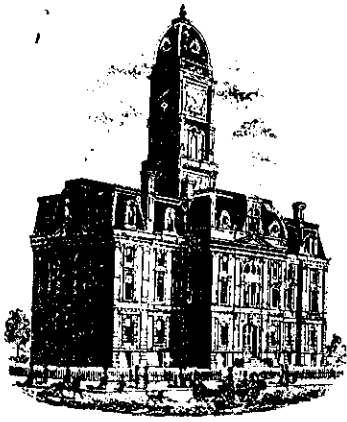

SURVEYOR'S OFFICE

Hamilton County

Kenton C. Ward, Surveyor

Suite 146

776-8495

One Hamilton County Square

Noblesville, Indiana 46060-2230

October 29, 1992

TO: Hamilton County Drainage Board

RE: Legends at Geist Drain
Spy Glass Hill, Section 2 Arm

Attached is a petition, non-enforcement request, plans, calculations, quantity summary and assessment roll for the Legends at Geist Drain, Spy Glass Hill Section 2 Arm.

I have reviewed the submittals and petition and have found each to be in proper form.

I have made a personal inspection of the land described in the petition. Upon doing so, I believe that the drain is practicable; will improve the public health; benefit a public highway and be of public utility; and that the costs, damages and expenses of the proposed drain will probably be less than the benefits accruing to the owners of land likely to be benefited. The drain will consist of the following:

OPEN DITCH	560 feet	21" RCP	92 feet
6" SSD	8261 feet	24" RCP	517 feet
12" RCP	1960 feet	27" RCP	1114 feet
15" RCP	172 feet	30" RCP	312 feet
18" RCP	217 feet	36" RCP	120 feet

The total length of the drain will be 13,325 feet.

The retention pond located between Lots 65 and 66 and the William McKinstry Drain is not to be considered part of the regulated drain. Only the inlet and outlet will be maintained as part of the regulated drain. The maintenance of the lake will be the responsibility of the Home Owners Association. The Board shall, however, reserve the jurisdiction of ensuring that the volume of retention remains under the Drainage Code. The lake may in the future be enlarged by the Developer.

The open ditch shown above reflects that open ditch which is riprapped between structure 48 and the retention area. This ditch crosses Lots 64 and 65.

The subsurface drains (SSD) to be part of the regulated drain are those located under the curbs and those main lines between lots or in rear yards. Only the main SSD lines which are located within the easement are to be maintained as regulated drain. Laterals for individual lots will not be considered part of the regulated drain. The portion of the SSD which will be regulated other than those under curbs are as follows:

Rear of Lots 54-55, 57-61, 13-15, 18-20, 24, 24-26, 28-31, 16&17, 37-40, 41, 48&49, 47, 43, 69-71

I have reviewed the plans and believe the drain will benefit each lot equally. Therefore, I recommend each lot be assessed equally. I recommend a maintenance assessment of \$50.00 per lot, \$5.00 per acre for roadways, with a \$50.00 minimum. With this assessment the total annual assessment for the drain/this section will be \$3,055.00. At sometime in the future this drainage area may also be assessed to the William McKinstry Drain and/or Mud Creek.

I recommend a hearing be set for December 1992.

If the hearing is approved, I recommend the Board approve the attached non-enforcement request for the secondary plat for Spy Glass Hill Section 2.

I further recommend the Board classify this drain as an Urban Drain.

Sincerely,

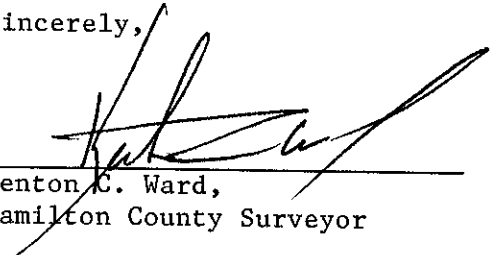

Kenton C. Ward,
Hamilton County Surveyor

Irrevocable Letter of Credit

INB National Bank
One Indiana Square
Indianapolis, Indiana 46266



INB

Date: **July 3, 1992**

SWIFT Address: INBI US 44	Telex Number 205615	Phone: 266-6153	INB NO. SB 035859	Credit Number Advising Bank No.
Advising Bank			Applicant Land Innovators 234 S. Franklin Rd. Indianapolis, IN 46219	
Beneficiary Hamilton County Commissioners Hamilton County Drainage Board Hamilton County Court House Noblesville, IN 46060			Amount USD 241,928.00	
			Expiration Date June 30, 1993	

We hereby issue in your favor this irrevocable letter of credit which is available against the following documents:

Drafts drawn at— sight

on INB National Bank, Indianapolis Indiana

bearing the clause; "Drawn under irrevocable letter of credit No. **SB 035859**
Other documents:

Beneficiary's signed certificate stating that the applicant has failed to construct the necessary drainage improvements at the applicant's Spyglass Hill Subdivision in Hamilton County, IN.

SB 035859 USD 241,928.00

Special Conditions:

We hereby engage with You drawers and/or bona fide holders that drafts drawn and negotiated in conformity with the terms of this credit will be duly honored on presentation and that drafts accepted within the terms of this credit will be duly honored at maturity.

The amount of each draft must be endorsed on the reverse of this credit by the negotiating bank.

The Advising Bank is requested to notify the beneficiary without adding their confirmation.

Very truly yours,

Jenda C. Shieman

This copy printed from the Digital Archive of the Hamilton County Surveyor's Office; One Hamilton Co. Square, Ste. 188, Noblesville, In 46060
Place/date/name/signature of advising bank.

Advising Bank's Notification

Except so far as otherwise expressly stated, this documentary credit is subject to the Uniform Customs and Practice for Documentary Credits (1993 Revision) International Chamber of Commerce (Publication No. 400)

CERTIFICATE OF COMPLETION AND COMPLIANCE

TO: HAMILTON COUNTY SURVEYOR

RE: SPYGLASS HILL SECTION 2

I hereby certify that:

- 1.) I am a Registered Land Surveyor in the State of Indiana,
- 2.) I am familiar with the plans and specifications for the above reference subdivision.
- 3.) I have personally observed and supervised the completion of the Drainage Facilities for the above referenced subdivision and
- 4.) To the best of my knowledge, information and belief, the Drainage Facilities within the subdivision has been installed and completed in conformity with the plans and specifications.

Signature: Arthur L. Kaser Date: November 23, 1994
Type or Printed Name: Arthur L. Kaser
Business Address: 234 S. Franklin Road
Indianapolis, Indiana 46219
Telephone: (317) 353-6161

INDIANA REGISTRATION NUMBER

S0529

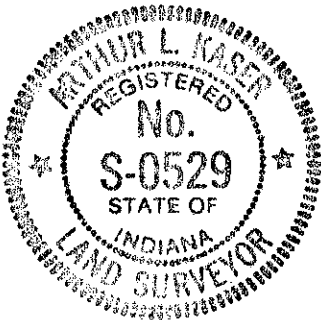



SURVEYOR'S OFFICE
Hamilton County

Kenton C. Ward, Surveyor

Suite 146

776-8495

One Hamilton County Square

Noblesville, Indiana 46060-2230

May 6, 1996

To: Hamilton County Drainage Board

Re: The Legends at Geist Drain
Spyglass Hill Section 2 Arm

Attached are as-builts, certificate of completion & compliance, and other information for Spyglass Hill Section 2. An inspection of the drainage facilities for this section has been made and the facilities were found to be complete and acceptable.

During construction, changes were made to the drain which will alter the plans submitted with my report for this drain dated October 29, 1992. The changes are as follows: The 6" SSD has a corrected total of 9242 feet. The 18" RCP was incorrecing totaled on the original report. The correct total of 18" RCP is now 176' feet. STR 46-51, 30" RCP lengthened from 138' feet to 147' feet. STR 51-50A, 30" RCP Shortened from 174' feet to 171' feet. STR 50A-22, 27" RCP lengthened from 212 feet to 213 feet. STR 22-13A, 27" RCP lengthened from 118' feet to 124' feet. STR 13A-12A, 24" RCP shortened from 109 feet fo 107 feet. STR 12A-Existing STR, 24" RCP lengthened from 127' feet to 139' feet. STR 17-15, 12" RCP lengthened from 86' feet to 187' feet. STR 15-14, 12" RCP lengthened from 152' to 154' feet. STR 14-13, 12" RCP shortened from 35' feet to 34' feet. STR 50A-50, 12" RCP lengthened from 24' feet to 25' feet. STR 50-52, 12" RCP shortened from 35' feet to 32' feet. STR 50-49, 12" RCP shortened from 40' feet to 36' feet. STR 13-12, 12" RCP shortened from 42' feet to 41' feet. STR 16-15, 12" RCP shortened from 83' feet to 74' feet. STR 22-21, 12" RCP lengthened from 125' feet to 130'. STR 21-19, 12" RCP shortened form 84' feet to 82' feet. STR 32-33, 12" RCP shortened form 55' feet to 52' feet. STR 33-34, 12" RCP shortened form 26' feet to 24' feet. STR 31-37, 15" RCP lengthened form 109' feet to 111' feet. STR 37-36, 12" RCP shortened from 36' feet to 34' feet. STR 36-35, 12" RCP shortened from 40' feet to 38' feet. STR 30-29, 24" RCP lengthened from 132' feet to 138' feet. STR 29-28, 21" RCP shortened form 92' feet to 84' feet. STR 28-27, 18" RCP lengthened from 172' feet to 176' feet. STR 27-26, 15" RCP shortened from 33' feet to 32' feet. STR 26-25, 12" RCP shortened from 40' feet to 39' feet. STR 25-24 12" lengthened from 102' feet to 103' feet. STR 24-23, 12" RCP shortened from 169' feet to 168' feet. STR 29-39, 12" RCP lengthened from 320' feet to 322' feet. STR 39-38, 12" RCP shortened from 163' feet to 162' feet. STR 47-46, 36" RCP with a length of 24' feet was missed on the original report. STR 44-43, 27" RCP lengthened from 98' feet to 99' feet. STR 43-42, 27" RCP shortened from 62' feet to

60' feet. STR 42-41, ^{27"}~~21"~~ RCP lengthened from 136' feet to 139' feet. STR 41-40, 27" RCP lengthened from 96' feet to 98' feet. STR 13-13A, 15" RCP shortened from 30' feet to 21' feet. STR 48-47, 36" RCP shortened from 120' feet to 119' feet.

The length of the drain due to the changes described above is now 14,285 feet.

The non-enforcement was approved by the Board at its meeting on December 21, 1992.

The bond or letter of credit from INB, number #035859, dated July 3, 1992, in the amount of \$241,928.00, has been released.

I recommend the Board approve the drains construction as complete and acceptable.

Sincerely,

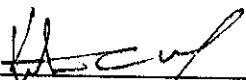

Keton C. Ward
Hamilton County Surveyor

KCW/ndw

CONSTRUCTION PLANS FOR SPYGLASS HILL SECTION II

in The Legends at Geist

FALL CREEK TWP., HAMILTON COUNTY, INDIANA

DESIGN DATA

No. of Lots = 60
Area = 28.252 ac.
Density = 2.12 Lots/ac.

SPYGLASS RIDGE DRIVE = 628.37 ft. = 0.012 mi.
SEAGRAVE DRIVE = 1,490.26 ft. = 0.028 mi.
SEAGRAVE CIRCLE = 112.80 ft. = 0.002 mi.
KNIGHTSBRIDGE LANE = 807.35 ft. = 0.015 mi.
KNIGHTSBRIDGE COURT = 150.00 ft. = 0.003 mi.
TOTAL = 3,188.78 ft. = 0.060 mi.

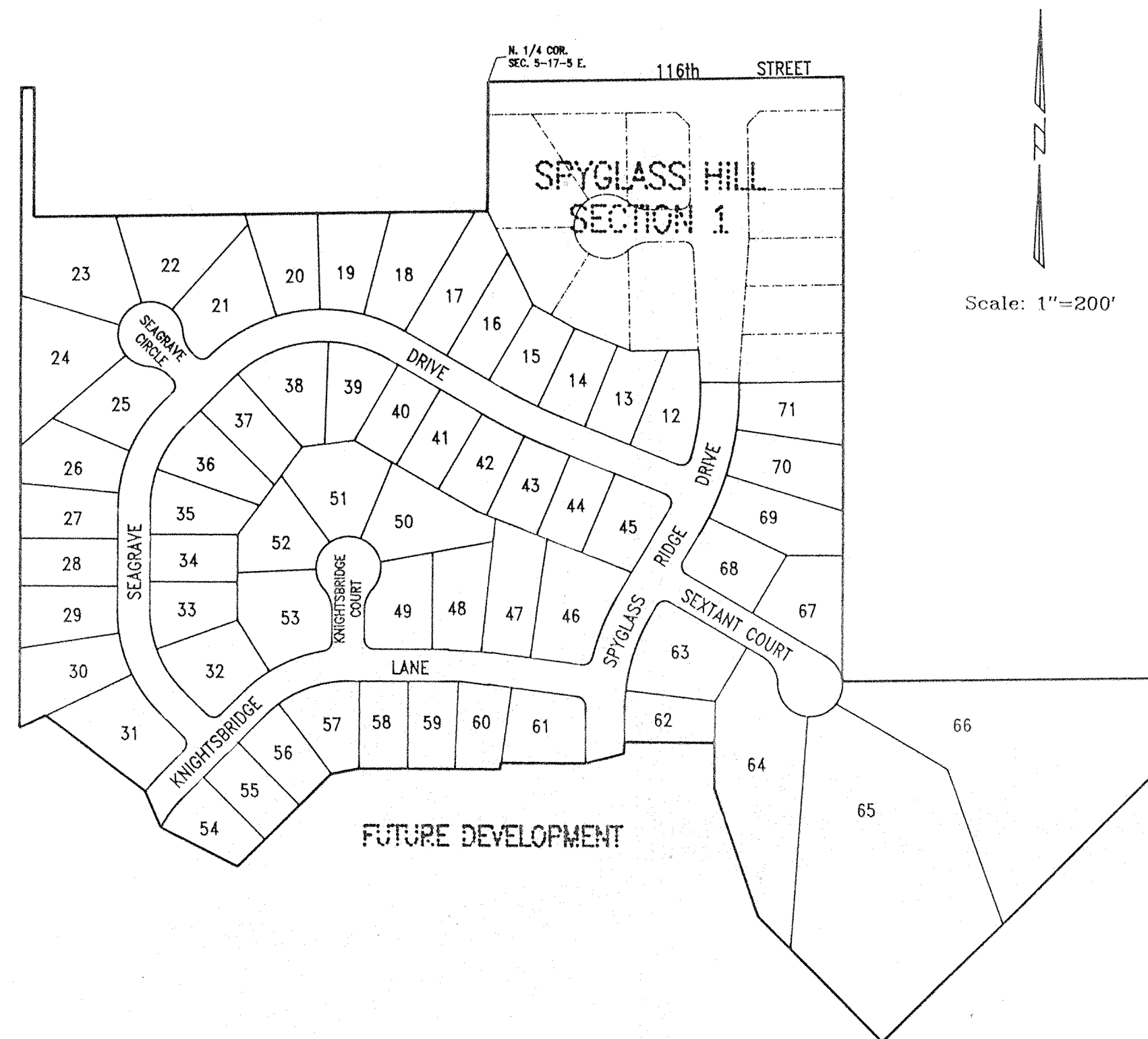
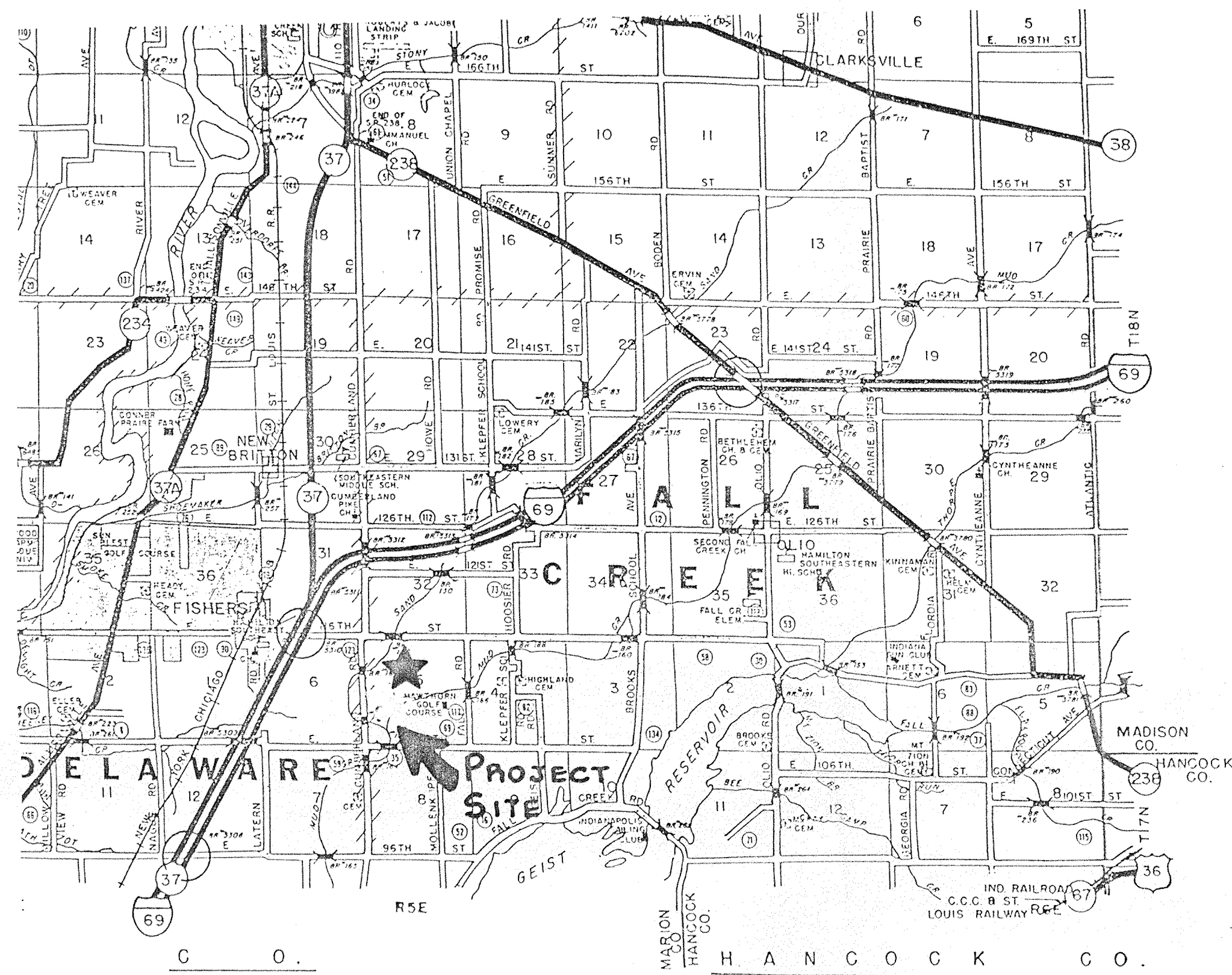

"RECORD DRAWING" CERTIFICATION

CERTIFIED BY: Arthur L. Kaser
Arthur L. Kaser, P.L.S.
Evergreen Planners, Inc.
234 South Franklin Road
Indianapolis, IN 46219

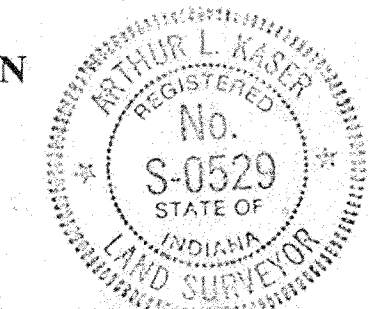

I, the above signed, certify that the record drawing information presented on this sheet was performed under my direct supervision. I further certify that to the best of my knowledge and belief that the improvements have been installed in reasonable compliance with the original design plans with respect to horizontal locations and grades and any deviations of locations, grade or material used are shown in these "RECORD CONSTRUCTION DRAWINGS" (plans) as of the date of this certification.

PREPARED FOR:
LAND INNOVATORS COMPANY
234 S. FRANKLIN ROAD
INDIANAPOLIS, INDIANA 46219

PREPARED BY:
ARTHUR L. KASER
PROFESSIONAL LAND SURVEYOR
IND. REG. NO. S0529

CERTIFIED BY: Arthur L. Kaser
DATE: MARCH 5, 1992



INDIANA DEPARTMENT OF HIGHWAYS
STANDARD SPECIFICATIONS LATEST EDITION
TO BE USED WITH THESE PLANS

FILED

OCT 24 1994

OFFICE OF HAMILTON COUNTY SURVEYOR

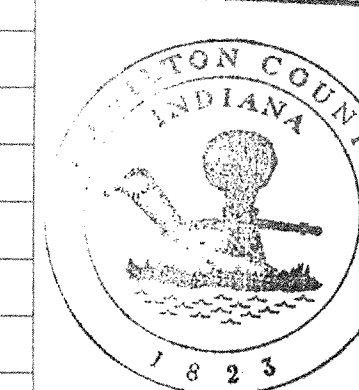

This information was gathered for input into the Hamilton County Geographical Information System. This document is considered an official record of the GIS.

Entry Date: 1-15-94

Entered by: JOH



Evergreen
Planners, Inc.

234 SOUTH FRANKLIN RD., INDIANAPOLIS, INDIANA 46219
317/353-6161

INDEX

No.	DESCRIPTION	No.	DATE	DESCRIPTION
1	COVER SHEET			
2	MASTER SANITARY SEWER PLAN	1	4-15-92	REVISED SANITARY SEWER
3	SITE PLAN - CONSTR. RECORD DRAWING	2	4-27-92	REVISED PER T.A.C. COMMENTS
4	EROSION CONTROL PLAN	3	5-30-92	REVISED ELEVATIONS (SEWER LAYOUT)
5	SPYGLASS RIDGE DR. & OFFSITE M.H.S. 99-106	4	6-24-92	REVISED MASTER SANITARY SEWER LAYOUT
6	KNIGHTSBRIDGE LN. & OFFSITE M.H.S. 114, 120-122	5	7-7-94	CONSTR. RECORD DRAWING
7	SEAGRAVE DRIVE			
8	SEAGRAVE CIR., KNIGHTSBRIDGE CT. & SEXTANT CT.			
9	STORM STRUCTURES 12-22, 46 & 49-51			
10	STORM STRUCTURES 23-37			
11	STORM STRUCTURES 29, 31 & 38-48			
12	TEMPORARY STORM WATER DETENTION AREA			
13	INTERSECTION DETAILS			
14	CUL DE SAC DETAILS, STRUCTURE & M.H. CHARTS			
15	STANDARD DETAILS			
16	SEWER DETAILS			
17	STANDARD SPECIFICATIONS			

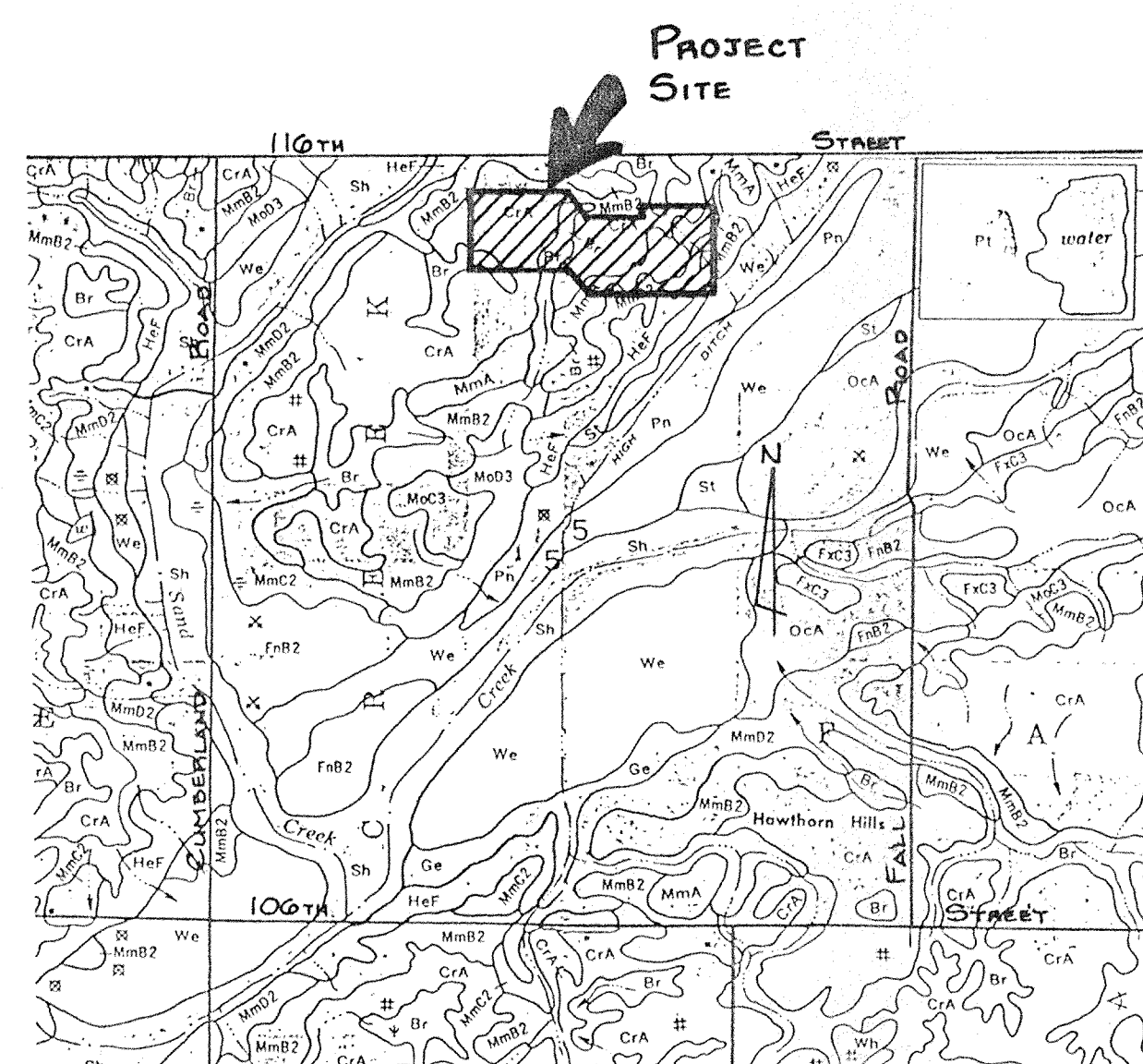

SOILS MAP

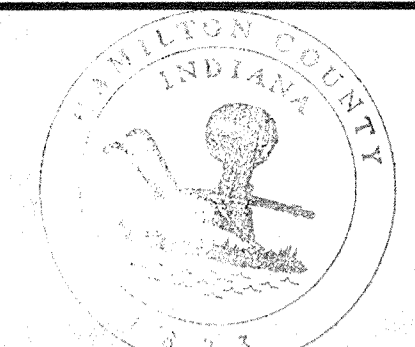

This information was gathered for input into the Hamilton County Geographical Information System. This document is considered an official record of the GIS.
 Entry Date: 1-15-04
 Entered by: JQH

833.50 - As-Built T.C. on Inv. El.
 0.75% - As-Built % Slope
 825.50 on 0.62% - As-Built-Consistent With Design.

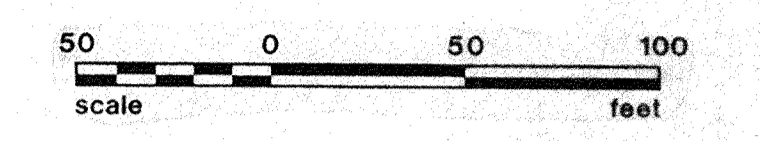

- LEGEND**
- 7" Concrete Pavement
 - 4" Concrete Walk
 - Full Depth Granular Backfill
 - Proposed Sanitary Sewer & M.H.
 - Proposed Storm Sewer & Inlet
 - Proposed 6" Lateral
 - Existing Sewers
 - Subsurface Drainage Tile (6")
 - Subsurface Drain Lot Connection

CURVE DATA

Curve No.	Radius	Delta	Length	Chord	Tangent
1	425.00'	23 02 13	170.88'	169.73'	86.61'
2	425.00'	08 05 20	60.00'	59.95'	30.05'
3	425.00'	31 07 33	230.88'	227.68'	118.16'
4	325.00'	22 30 00	127.63'	126.81'	64.65'
5	325.00'	07 30 00	42.54'	42.51'	21.30'
6	325.00'	30 00 00	170.17'	168.23'	87.08'
7	500.00'	07 30 00	65.45'	65.40'	32.77'
8	200.00'	45 00 00	157.08'	153.07'	82.84'
9	200.00'	18 16 38	63.80'	63.53'	32.17'
10	200.00'	44 56 17	156.86'	152.87'	82.72'
11	200.00'	45 03 43	157.30'	153.27'	83.00'
12	225.00'	75 00 00	294.52'	273.94'	172.65'
13	750.00'	08 05 20	105.88'	105.79'	53.03'

"RECORD DRAWING" CERTIFICATION

CERTIFIED BY: *Arthur L. Kaser*
 Arthur L. Kaser, P.L.S.
 Evergreen Planners, Inc.
 234 South Franklin Road
 Indianapolis, IN 46219

I, the above signed, certify that the record drawing information presented on this sheet was performed under my direct supervision. I further certify that to the best of my knowledge and belief that the improvements have been installed in reasonable compliance with the original design plans with respect to horizontal locations and grades and any deviations of locations, grade or material used are shown in these "RECORD CONSTRUCTION DRAWINGS" (plans) as of the date of this certification.

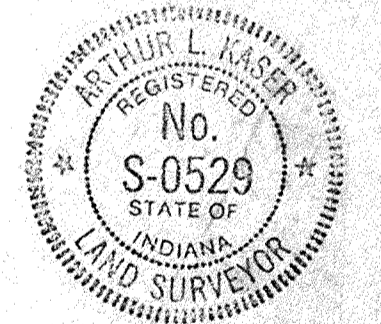

Arthur L. Kaser
FILED

OCT 24 1994
 OFFICE OF HAMILTON COUNTY SURVEYOR

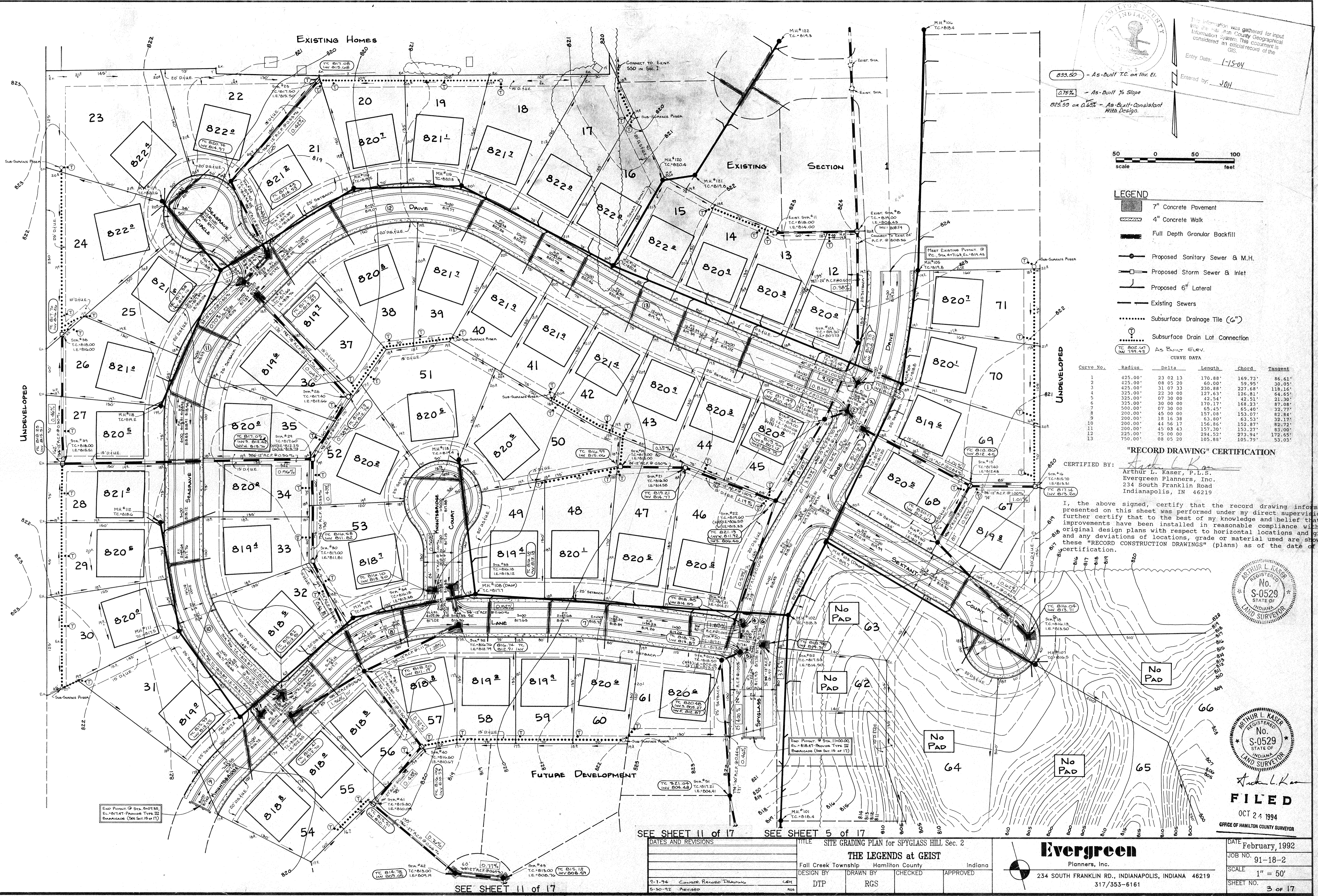

SEE SHEET 11 of 17 SEE SHEET 5 of 17

DATES AND REVISIONS		TITLE	
7-1-94	CONSTR. RECORD DRAWING	SITE GRADING PLAN FOR SPYGLASS HILL Sec. 2	
5-30-92	REVISED	THE LEGENDS at GEIST	

DESIGN BY	DTP	DRAWN BY	RGS	CHECKED		APPROVED	
-----------	-----	----------	-----	---------	--	----------	--

Evergreen
 Planners, Inc.
 234 SOUTH FRANKLIN RD., INDIANAPOLIS, INDIANA 46219
 317/353-6161

DATE: February, 1992
 JOB NO: 91-18-2
 SCALE: 1" = 50'
 SHEET NO: 3 of 17

"RECORD DRAWING" CERTIFICATION

CERTIFIED BY: *Arthur L. Kaser*
 Arthur L. Kaser, P.L.S.
 Evergreen Planners, Inc.
 234 South Franklin Road
 Indianapolis, IN 46219

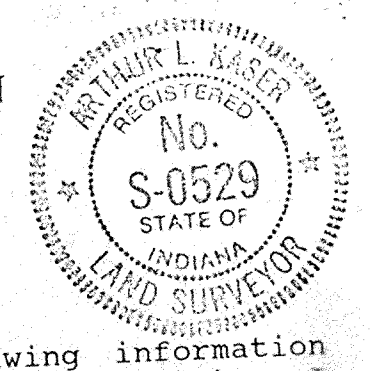

I, the above signed, certify that the record drawing information presented on this sheet was performed under my direct supervision. I further certify that to the best of my knowledge and belief that the improvements have been installed in reasonable compliance with the original design plans with respect to horizontal alignments and grades and any deviations of locations, grade or material used are shown in these "RECORD CONSTRUCTION DRAWINGS" (plans) as of the date of this certification.

833.50 - As-Built T.C. on Inv. El.
 2.75% - As-Built % Slope
 825.59 or 0.63% - As-Built Consistent With Design.

LEGEND

- 7" Concrete Pavement
- 4" Concrete Walk Per DOT Std. 14-01
- Full Depth Granular Backfill Per DOT Std. 19-01
- Proposed Sanitary Sewer & M.H.
- Proposed Storm Sewer & Inlet
- Proposed 6" Lateral
- Existing Sewers
- Subsurface Drainage Tile

PLAN
 SHEETED
 PLOTTED
 NOTE BOOK
 ALIGNED CHECKED
 No. _____
 DATE _____

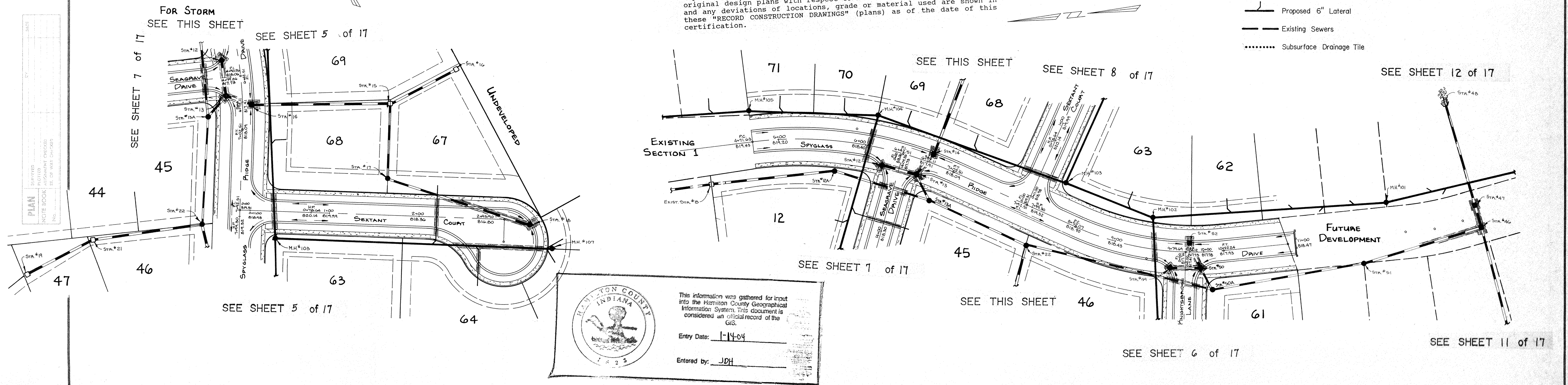

This information was gathered for input into the Hamilton County Geographical Information System. This document is considered an official record of the GIS.

Entry Date: 1-14-04

Entered by: JDH

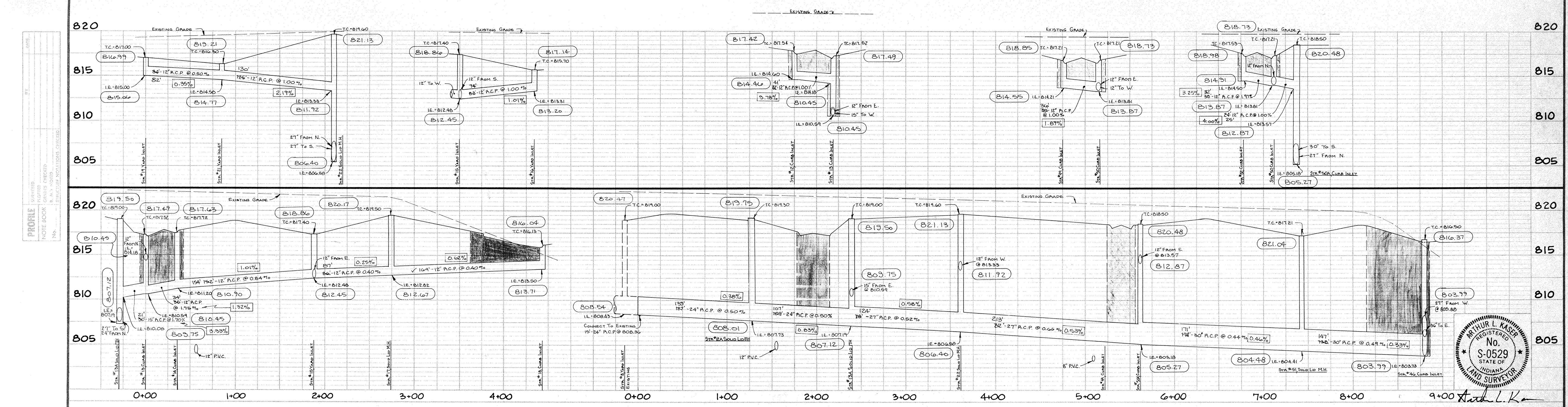

PROFILE
 SHEETED
 PLOTTED
 NOTE BOOK
 CHECKED
 No. _____
 DATE _____

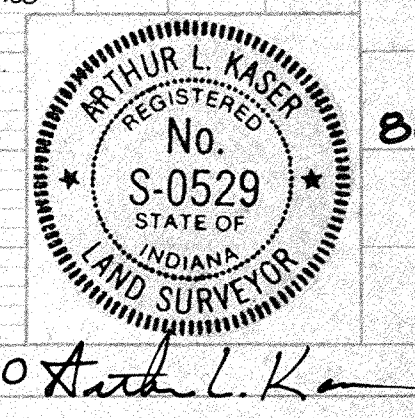

DATES AND REVISIONS		TITLE	
7-21-94	CONSTRUCTION RECORD DRAWING	STORM STRUCTURES 12-22, 46 & 49-51	
8-8-98	REVISED	SPYGLASS HILL, SEC. 2, IN THE LEGENDS AT GEIST	
8-30-12	REVISED	DESIGN BY	DTP
		DRAWN BY	PGS
		CHECKED	
		APPROVED	

Evergreen Planners, Inc.
 234 SOUTH FRANKLIN RD., INDIANAPOLIS, INDIANA 46219
 317-353-6161

FILED
 OCT 24 1994
 OFFICE OF HAMILTON COUNTY SURVEYOR

DATE: FEBRUARY, 1992
 JOB NO: 91-18-2
 SCALE: HORIZ: 1"=50'
 VERT: 1"=5'
 SHEET NO: 9 of 17



This information was gathered for input into the Hamilton County Geographical Information System. This document is considered an official record of the GIS.

Entry Date: 1-15-94

Entered by: JDH

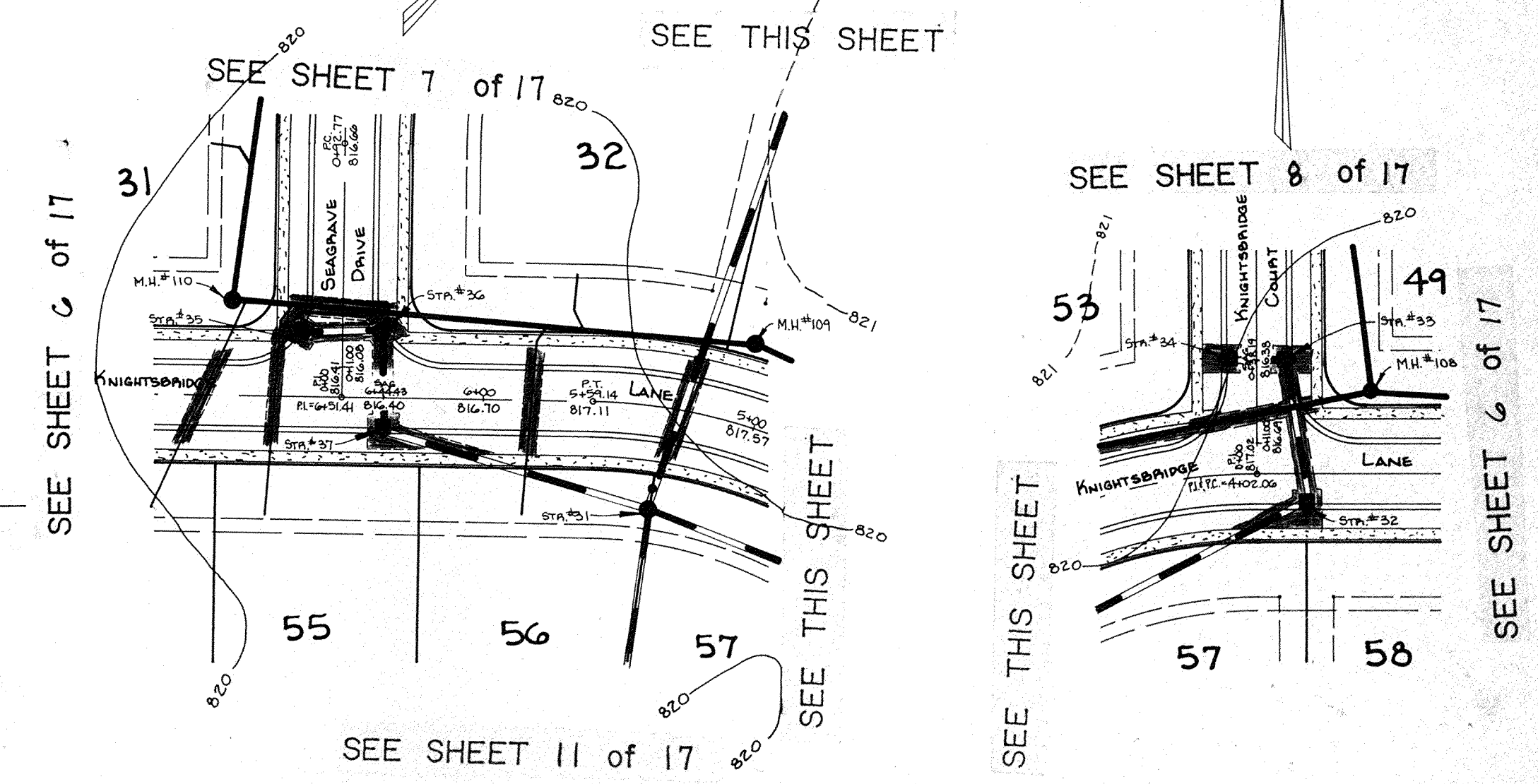
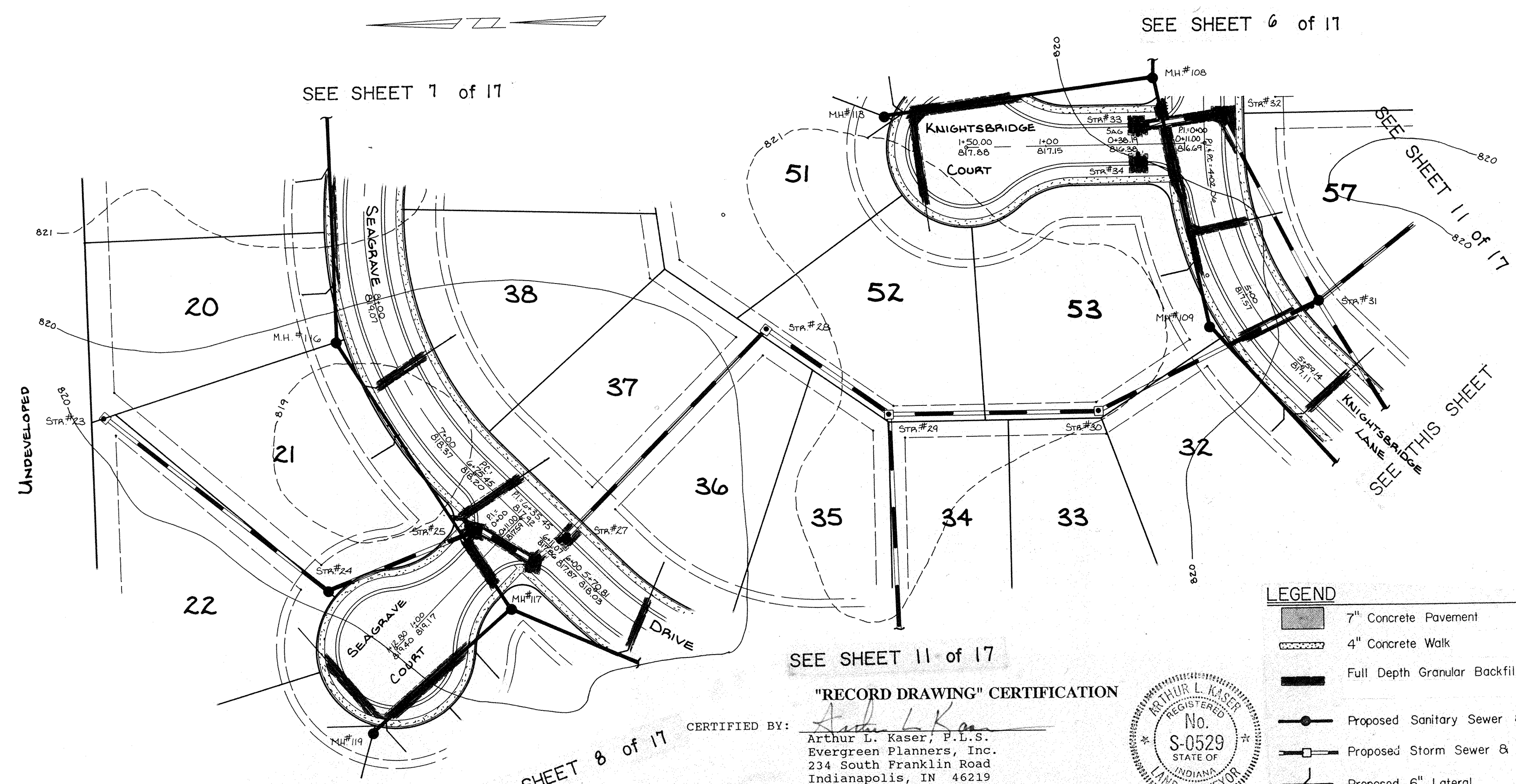

- LEGEND**
- 7" Concrete Pavement
 - 4" Concrete Walk
 - Full Depth Granular Backfill
 - Proposed Sanitary Sewer & M.H.
 - Proposed Storm Sewer & Inlet
 - Proposed 6" Lateral
 - Existing Sewers
 - Subsurface Drainage Tile

"RECORD DRAWING" CERTIFICATION

CERTIFIED BY: *Arthur L. Kaser*
 Arthur L. Kaser, P.L.S.
 Evergreen Planners, Inc.
 234 South Franklin Road
 Indianapolis, IN 46219

I, the above signed, certify that the record drawing information presented on this sheet was performed under my direct supervision. I further certify that to the best of my knowledge and belief that the improvements have been installed in reasonable compliance with the original design plans with respect to horizontal locations and grades and any deviations of locations, grade or material used are shown in these "RECORD CONSTRUCTION DRAWINGS" (plans) as of the date of this certification.

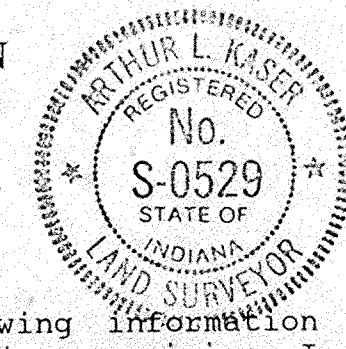

PLAN
 DATE: 1-15-94
 DRAWN BY: JDH
 CHECKED BY: PGS
 APPROVED BY: ALK

PROFILE
 DATE: 1-15-94
 DRAWN BY: JDH
 CHECKED BY: PGS
 APPROVED BY: ALK

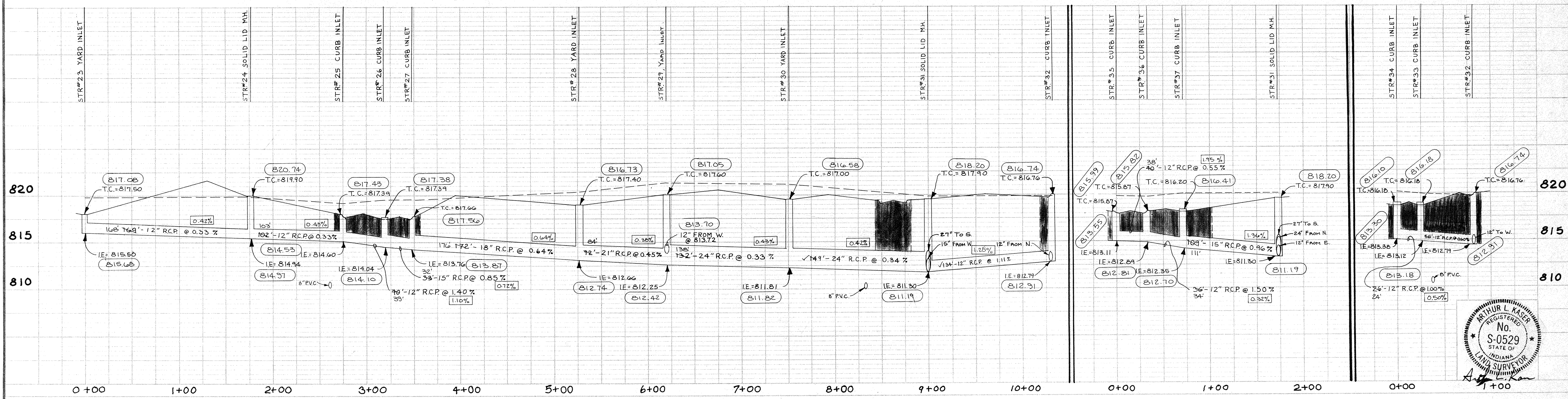

DATES AND REVISIONS		TITLE	
		Storm Structures #23-37	
		SPYGLASS HILL, SEC. 2, IN THE LEGENDS AT GEIST	
DESIGN BY	DTP	DRAWN BY	RMT
CHECKED	PGS	APPROVED	ALK

Evergreen Planners, Inc.
 OFFICE OF HAMILTON COUNTY SURVEYOR
 234 SOUTH FRANKLIN RD., INDIANAPOLIS, INDIANA 46219
 317/353-6161

FILED
 DATE: JAN., 1994
 JOB NO: 91-18
 SCALE: HORIZ: 1" = 50'
 VERT: 1" = 5'
 SHEET NO: 10 of 17

This copy printed from the Digital Archive of the Hamilton County Surveyor's Office.

"RECORD DRAWING" CERTIFICATION

CERTIFIED BY: *Arthur L. Kaser*
 Arthur L. Kaser, P.L.S.
 Evergreen Planners, Inc.
 234 South Franklin Road
 Indianapolis, IN 46219



STATE	PROJECT NO.	FISCAL YEAR	SHEET NO.	TOTAL SHEETS
IND.				

I, the above signed, certify that the record drawing information presented on this sheet was performed under my direct supervision. I further certify that to the best of my knowledge and belief that the improvements have been installed in reasonable compliance with the original design plans with respect to horizontal locations and grades and any deviations of locations, grade or material used are shown in these "RECORD CONSTRUCTION DRAWINGS" (plans) as of the date of this certification.

LEGEND

- 7" Concrete Pavement
- 4" Concrete Walk
- Full Depth Granular Backfill
- Proposed Sanitary Sewer B.M.H.
- Proposed Storm Sewer B Inlet
- Proposed 6" Lateral
- Existing Sewers
- Subsurface Drainage Tile
- As-Built ELEV.

SEE SHEET 10 of 17
 SEE SHEET 10 of 17
 SEE SHEET 6 of 17
 SEE SHEET 9 of 17

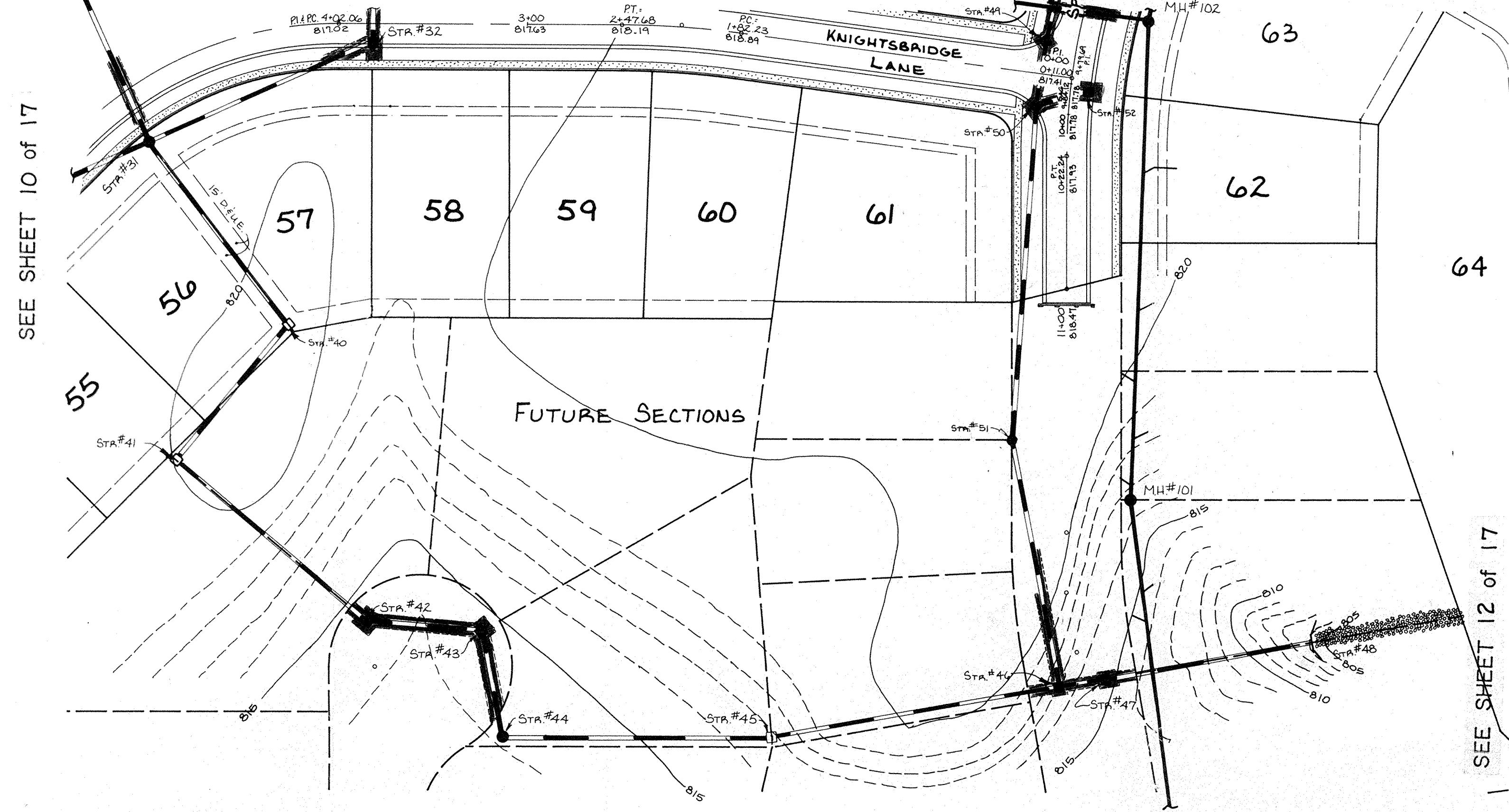

833.50 - As-Built T.O. on Inv. E.
 0.75% - As-Built % Slope
 825.50 on 0.63% - As-Built Consistent With Design.

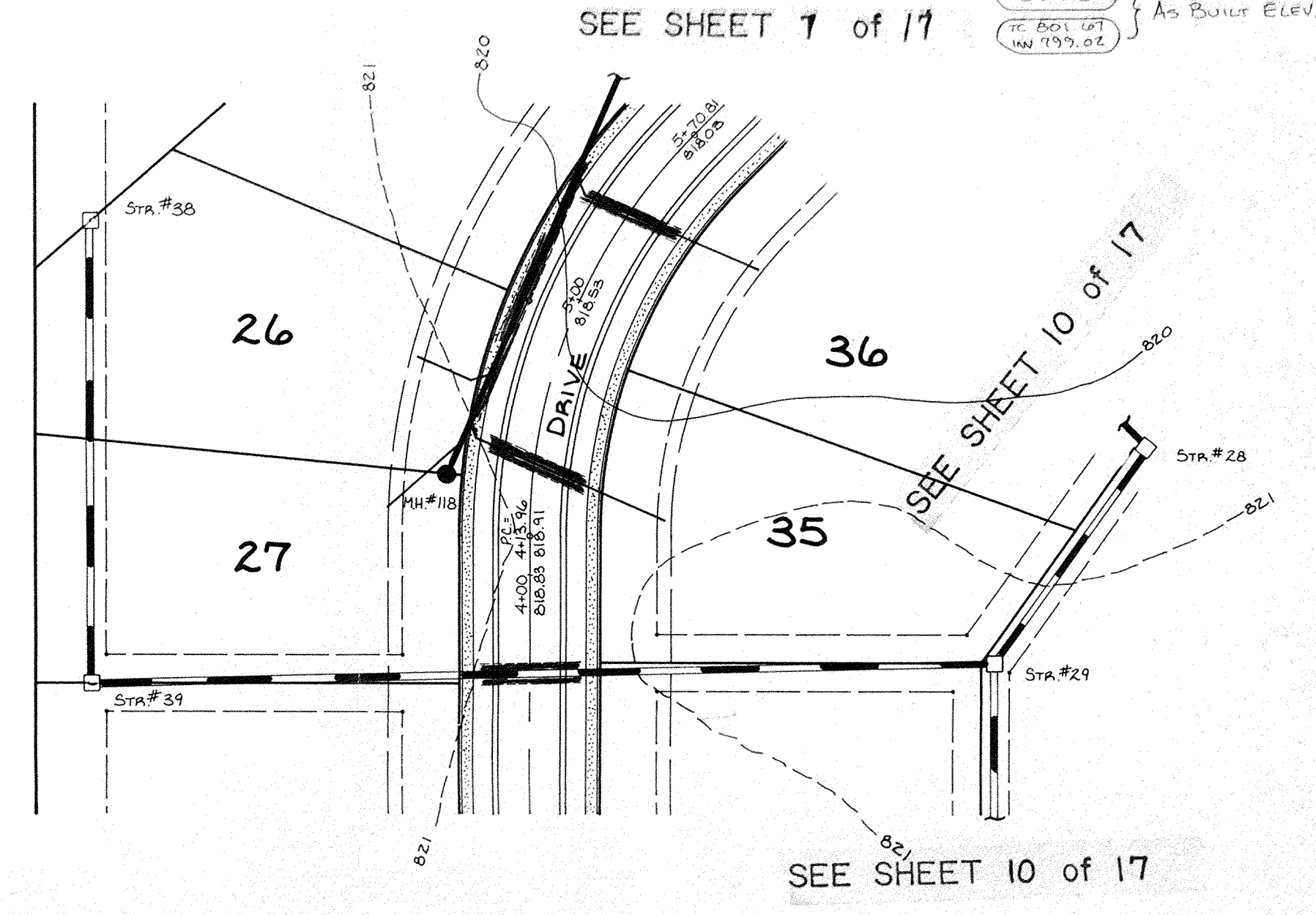

PROFILE
 SHOWS
 ELEVATION
 STATIONING
 GRADE
 PROFILES
 INVERTS
 AND
 STRUCTURE
 ELEVATIONS

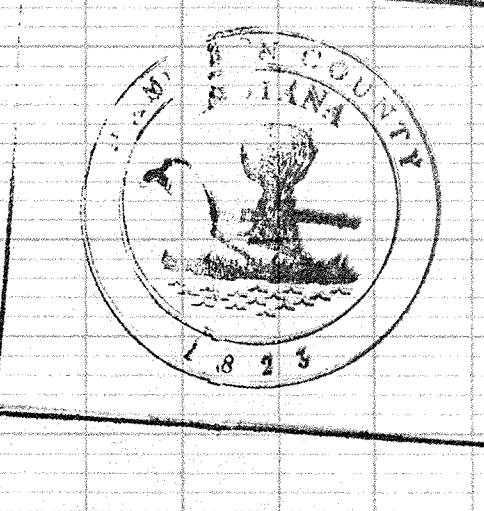
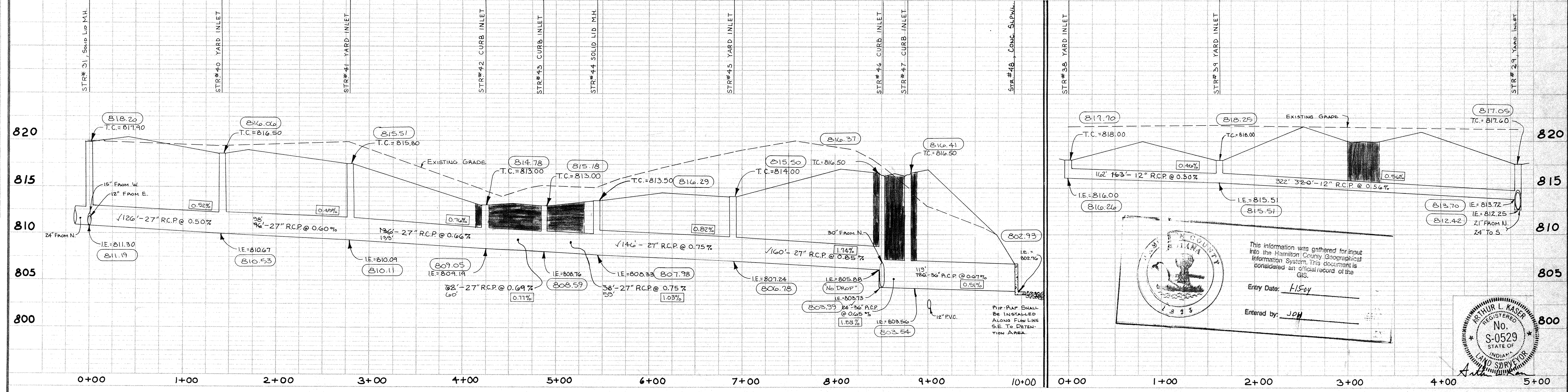

This information was gathered for input into the Hamilton County Geographical Information System. This document is considered an official record of the GIS.
 Entry Date: *FIS01*
 Entered by: *JOH*

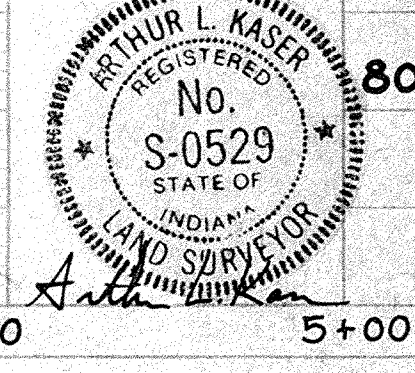

FILED

DATES AND REVISIONS		TITLE	
		STORM STRUCTURES #29, 31 & 38-48	
		SPYGLASS HILL, SEC. 2, IN THE LEGENDS AT GEIST	
DESIGN BY	DRAWN BY	CHECKED	APPROVED
DTP	RMT	AGS	

Evergreen Planners, Inc.
 OFFICE OF HAMILTON COUNTY SURVEYOR
 OCT 24 1992
 DATE: JAN, 1992
 JOB NO: 91-18
 SCALE Horiz: 1" = 50'
 VERT: 1" = 5'
 SHEET NO: 11 of 17
 234 SOUTH FRANKLIN RD., INDIANAPOLIS, INDIANA 46219
 317/353-6161

This copy printed from the Digital Archive of the Hamilton County Surveyor's Office.

"RECORD DRAWING" CERTIFICATION

CERTIFIED BY: Arthur L. Kaser
 Arthur L. Kaser, P.L.S.
 Evergreen Planners, Inc.
 234 South Franklin Road
 Indianapolis, IN 46219

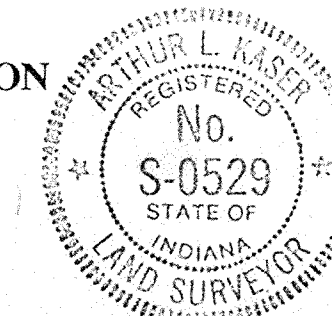

I, the above signed, certify that the record drawing information presented on this sheet was performed under my direct supervision. I further certify that to the best of my knowledge and belief that the improvements have been installed in reasonable compliance with the original design plans with respect to horizontal locations and grades and any deviations of locations, grade or material used are shown in these "RECORD CONSTRUCTION DRAWINGS" (plans) as of the date of this certification.

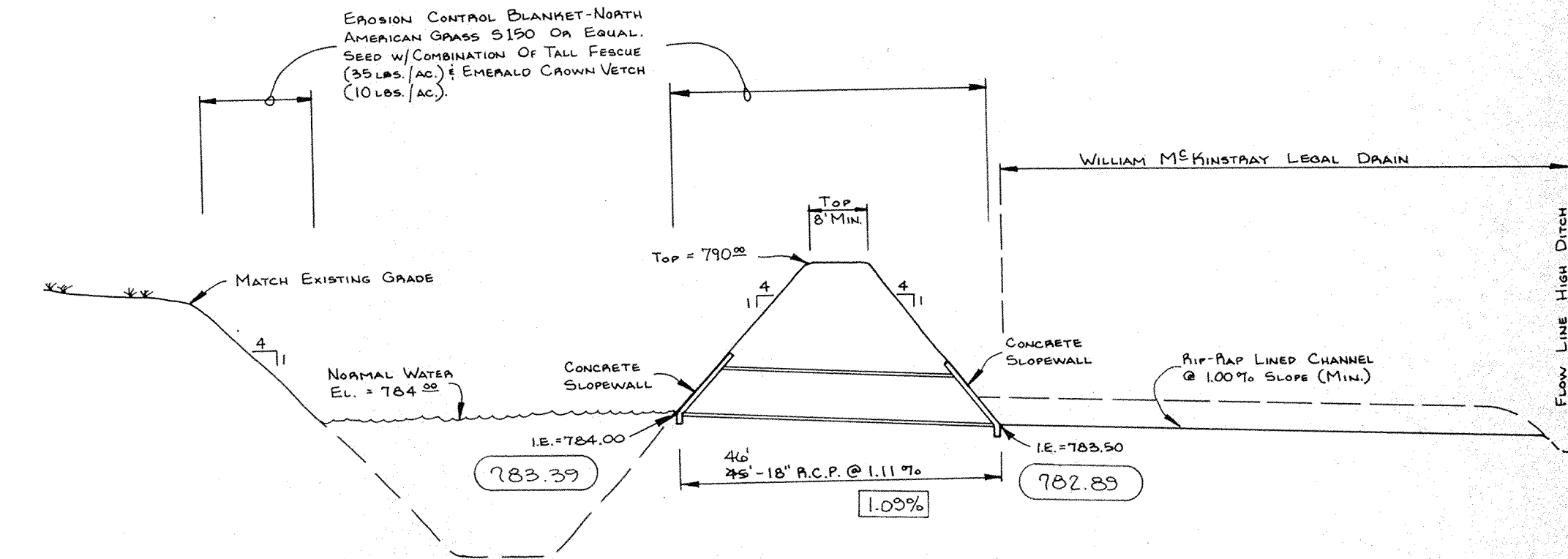
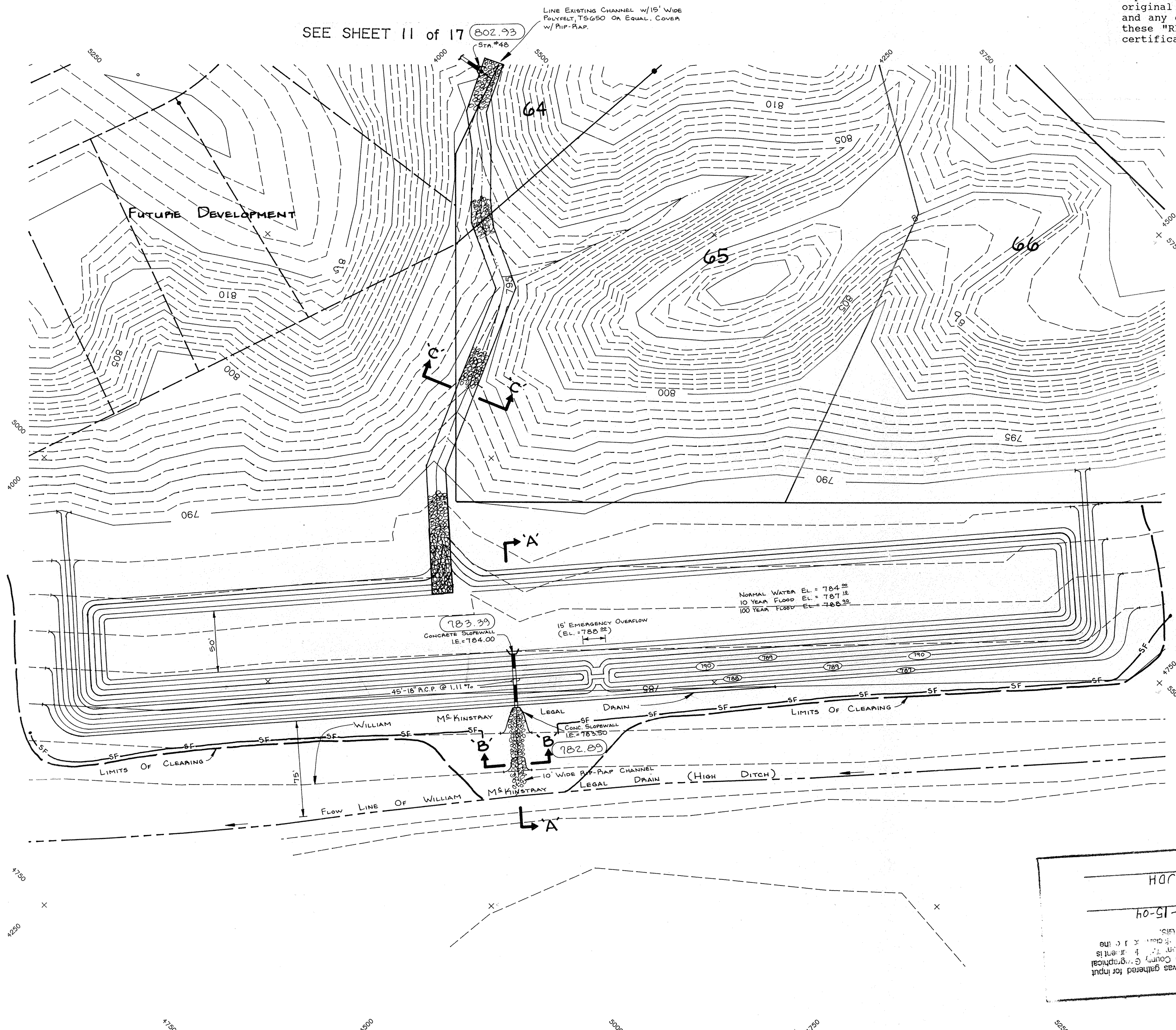
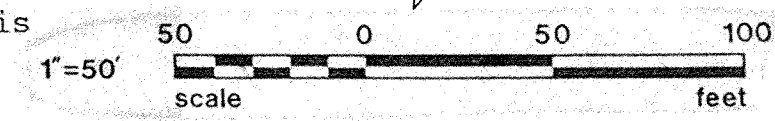

SECTION 'A-A'
 SCALE: HORIZ: 1" = 20'
 VERT: 1" = 5'

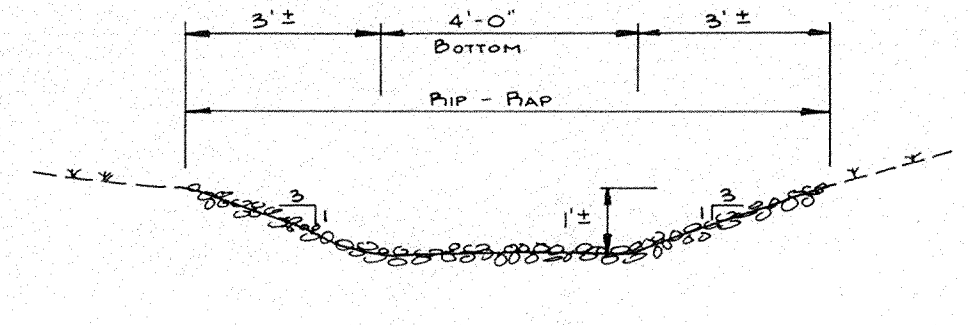

SECTION 'B-B'
 N.T.S.

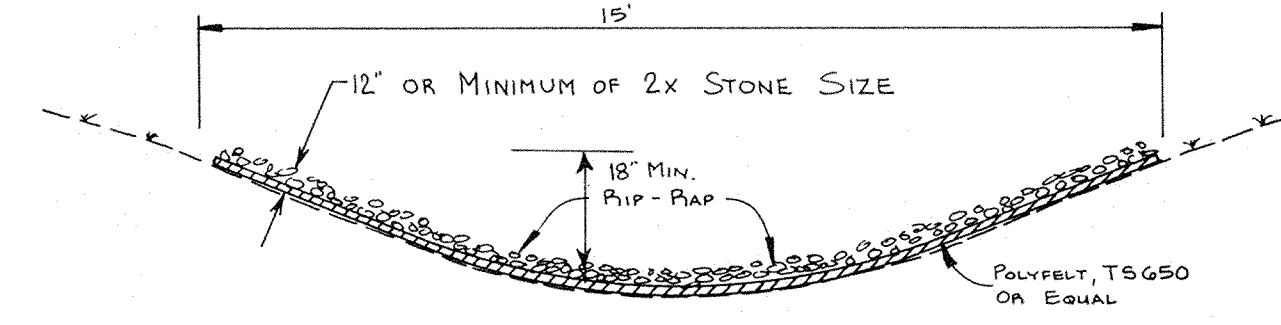

SECTION 'C-C'
 N.T.S.

Entered by: HDR
 Entry Date: 1-15-04

This information was gathered for input into the Hamilton County Geographic Information System. If it is considered an official record, it is the responsibility of the Hamilton County Surveyor's Office.

- LEGEND**
- Existing Contour
 - Proposed Contour
 - Rip-Rap Per I.D.O.T. Std. Spec. 616.02(a) & 616.03
 - SF - NUTEC 36' Non-Woven Silt Fence (or equal)
 - 783.39 - As Built Elev.
- NOTE: All disturbed areas to be seeded with wheat or rye, except where otherwise noted.

- 839.50 - As-Built T.C. on Inv. El.
- 0.75% - As-Built % Slope
- 825.50 on 0.63% - As-Built-Consistent With Design.

FILED
 OCT 24 1994
 OFFICE OF HAMILTON COUNTY SURVEYOR

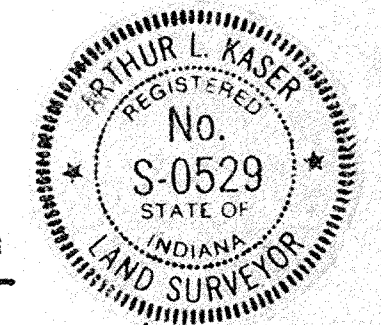

DATES AND REVISIONS 7-9-94 CONST RECORD DRAWING LEM 5-30-92 REVISED ASB 4-27-92 REVISED PER T.A.C. COMMENTS ALK		TITLE: TEMPORARY DETENTION AREA for SPYGLASS HILL THE LEGENDS at GEIST		DESIGN BY: <u>ALK</u> DRAWN BY: <u>RGS</u> CHECKED: <u>WTS</u> APPROVED: <u>ALK</u>		Evergreen Planners, Inc. 234 SOUTH FRANKLIN RD., INDIANAPOLIS, INDIANA 46219 317/353-6161		DATE: February, 1992 JOB NO.: 91-18 SCALE: 1" = 50' SHEET NO.: 12 of 17	
--	--	--	--	--	--	--	--	--	--